

VIEW OF FORMAL PARK FROM DEEPCUT BRIDGE ROAD LOOKING SOUTH FROM WOODEND ROAD



VIEW OF FORMAL PARK FROM DEEPCUT BRIDGE ROAD LOOKING NORTH FROM OUTSIDE FORMER GARRISON CHURCH OF ST BARBARA



CURRENT VIEW OF FORMER GARRISON CHURCH AND VEHICULAR ACCESS ONTO DEPCUT BRIDGE ROAD



VIEW OF FORMER GARRISON CHURCH AND CAR PARK FROM DEPCUT BRIDGE ROAD



VIEW OF EXISTING CAR PARK FROM FOOTPATH LINKING MINDENHURST ROAD AND DEEPCUT BRIDGE ROAD



VIEW OF FORMAL PARK LOOKING NORTH MINDENHURST ROAD



VIEW OF FORMAL PARK LOOKING SOUTH MINDENHURST ROAD



CURRENT VIEWS OF THE CHURCH AND PART OF FORMAL PARK FROM MINDENHURST ROAD



OVERALL SITE PLAN







# PROPOSED FRONT ELEVATION - CHURCH HALL

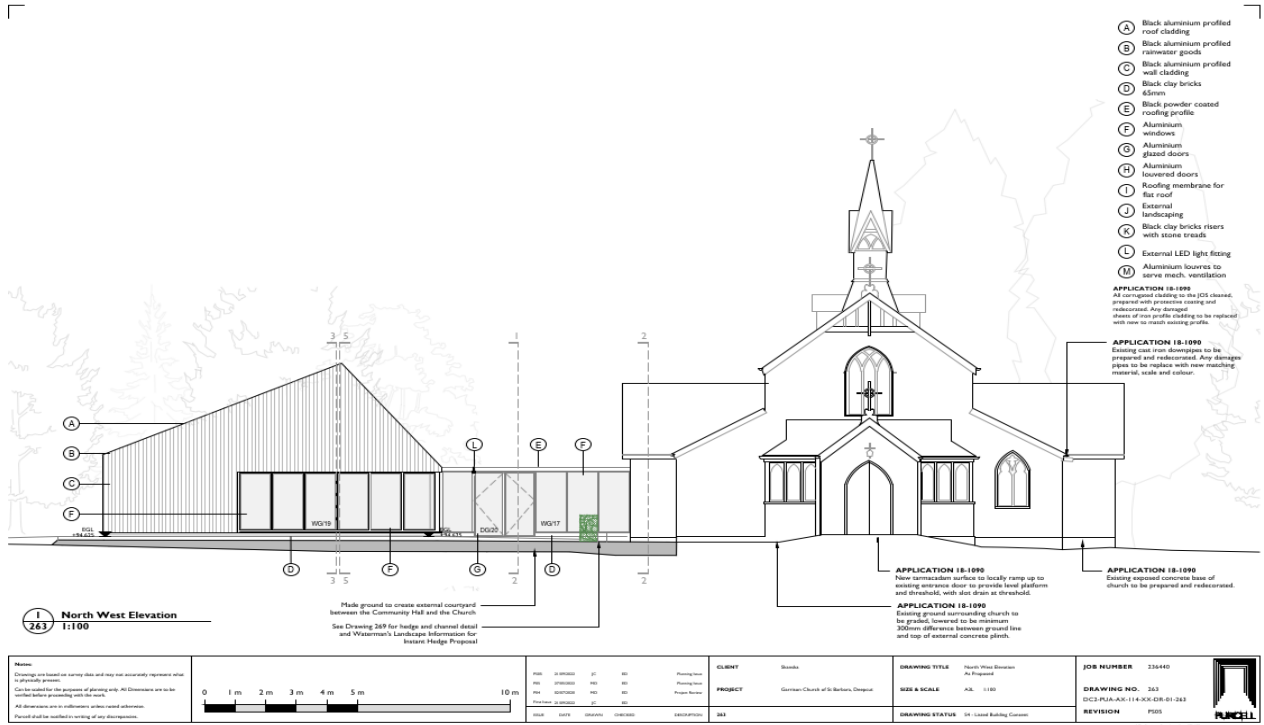

# PROPOSED REAR ELEVATION - CHURCH HALL

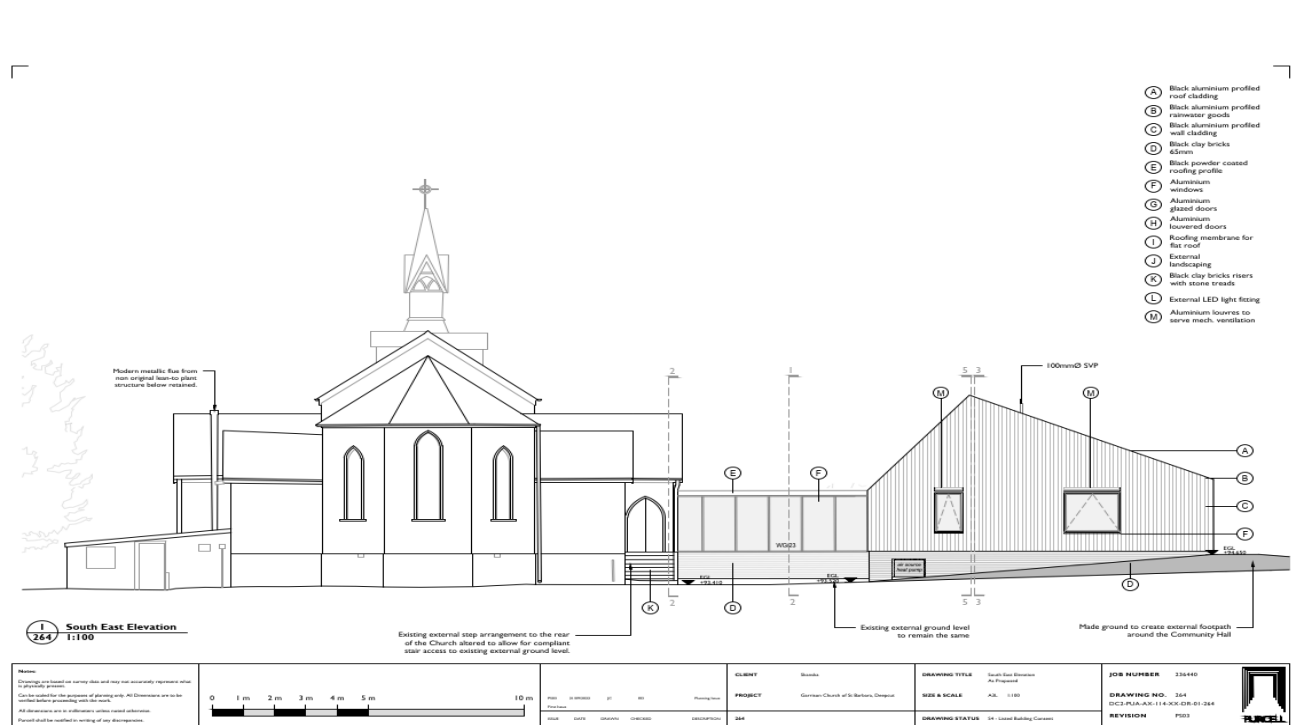



# PROPOSED SIDE ELEVATIONS - CHURCH HALL

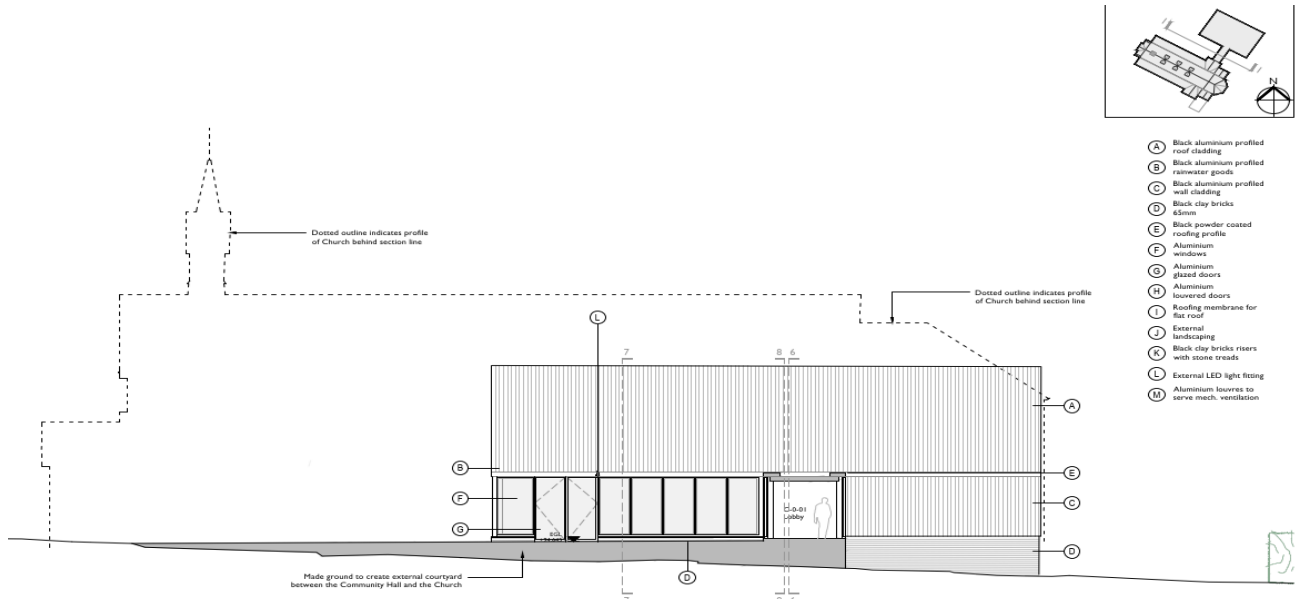

**1** South West Elevation (Section 1)  
266 1:100

<p><b>Notes:</b></p> <p>Drawings are based on survey data and may not accurately represent what is presently on site.</p> <p>Client is liable for the accuracy of planning rules. All dimensions are to be confirmed before proceeding with the work.</p> <p>All dimensions are in millimetres unless stated otherwise.</p> <p>Partial shall be marked in writing if any dimensions.</p>		<p>REF: 24/000001 JC 00 Planning/Arch</p> <p>DATE: 04/23 08/2024 12/08/2024 08/08/2024</p>	<p>CLIENT: <b>Stables</b></p>	<p>DRAWING TITLE: <b>South West Elevation - As Proposed</b></p>	<p>JOB NUMBER: <b>234440</b></p>
			<p>PROJECT: <b>Gerrard Church of St Barbara, Dargald</b></p>	<p>SIZE &amp; SCALE: <b>A3 1:100</b></p>	<p>DRAWING STATUS: <b>51 - Issued Building Consent</b></p>

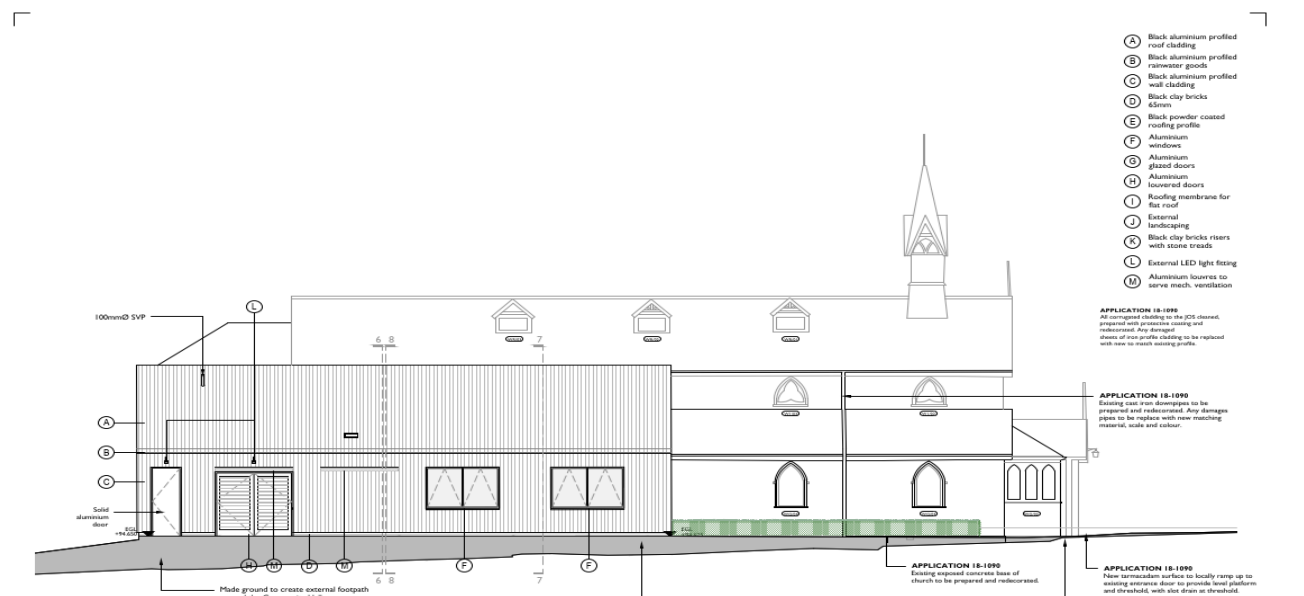

**1** North East Elevation  
265 1:100

<p><b>Notes:</b></p> <p>Drawings are based on survey data and may not accurately represent what is presently on site.</p> <p>Client is liable for the accuracy of planning rules. All dimensions are to be confirmed before proceeding with the work.</p> <p>All dimensions are in millimetres unless stated otherwise.</p> <p>Partial shall be marked in writing if any dimensions.</p>		<p>REF: 24/000001 JC 00 Planning/Arch</p> <p>DATE: 04/23 08/2024 12/08/2024 08/08/2024</p>	<p>CLIENT: <b>Stables</b></p>	<p>DRAWING TITLE: <b>North East Elevation - As Proposed</b></p>	<p>JOB NUMBER: <b>234440</b></p>
			<p>PROJECT: <b>Gerrard Church of St Barbara, Dargald</b></p>	<p>SIZE &amp; SCALE: <b>A3 1:100</b></p>	<p>DRAWING STATUS: <b>51 - Issued Building Consent</b></p>

- A Black aluminium profiled roof cladding
- B Black aluminium profiled rainwater goods
- C Black aluminium profiled wall cladding
- D Black clay bricks 65mm
- E Black powder coated roofing profile
- F Aluminium windows
- G Aluminium glazed doors
- H Aluminium lowered doors
- I Roofing membrane for flat roof
- J External landscaping
- K Black clay bricks risers with stone treads
- L External LED light fitting
- M Aluminium louvres to serve mech. ventilation

- A Black aluminium profiled roof cladding
- B Black aluminium profiled rainwater goods
- C Black aluminium profiled wall cladding
- D Black clay bricks 65mm
- E Black powder coated roofing profile
- F Aluminium windows
- G Aluminium glazed doors
- H Aluminium lowered doors
- I Roofing membrane for flat roof
- J External landscaping
- K Black clay bricks risers with stone treads
- L External LED light fitting
- M Aluminium louvres to serve mech. ventilation

**APPLICATION 18-1099**  
All roofed cladding to be JCI cleantech, prepared with protective coating and redecorated. Any damaged areas of iron profile cladding to be replaced with new to match existing profile.

**APPLICATION 18-1099**  
Existing cast iron downpipes to be prepared and redecorated. Any damaged pipes to be replaced with new matching material, size and colour.

**APPLICATION 18-1099**  
New aluminium louvres to locally ramp up to existing entrance door to provide level platform and threshold, with clear zone at threshold.

**APPLICATION 18-1099**  
Existing ground surrounding church to be graded, lowered to be minimum 200mm clearance between ground line and top of external concrete plinth.